

Title of Work: The Musicians

Year: 1995

Scheme: Water Services

Location: Kenmare River Park

GPS: 51°52'18"N 9°34'57"W

Artist Name: Dick Joynt

Material: Limestone

Budget: £20,000



By Domnick Walsh

Title of Work: To the Skellig

Year: 1995

Scheme: Water Services

Location: Roadside along: N70 outside Cahersiveen

GPS: 51°57'6"N 10°12'22"W

Artist Name: Eamonn O' Doherty

Material: Bronze

Budget: £20,000



Title of Work: Undertow

Year: 1995

Scheme: Pier Improvement

Location: The Pier, Dingle

GPS: 52°8'21"N 10°16'30"W

Artist Name: Austin McQuinn

Material: Bronze

Budget: £20,000



Title of Work: Western Ring

Year: 1996

Scheme: Road Improvement

Location: Roadside along: N70 Killorglin (New Line Road)

GPS: 52°6'27"N 9°47'7"W

Artist Name: Ken Thompson

Material: Kilkenny Limestone

Budget: £20,000



Title of Work: Draíocht na Ghabha

Year: 1998

Scheme: Water Services

Location: Town Park, Tralee

GPS: 52°16'60"N 9°42'29"W

Artist Name: Fred Conlon

Material: Limestone & Bronze

Budget: £20,000



By Domnick Walsh

Title of Work: Fish Leaping into the Air

Year: 1998

Scheme: Road Improvement

Location: Roadside along: N22 near Iron Mills

GPS: 52°2'6"N 9°24'30"W

Artist Name: Eamonn O' Doherty

Material: Bronze

Budget: £20,000



Title of Work: Pendalum

Year: 1998

Scheme: Road Improvement

Location: Blennerville

GPS: 52°15'24"N 9°44'7"W

Artist Name: Don Cronin

Material: Fabricated Steel, Cast Concrete & Limestone

Budget: £20,000



By Domnick Walsh

Title of Work: Echoes

Form: A film reflecting the artist's interpretation of the story of the Eagle's Nest.

Year: 2002

Scheme: Water Services

Location: Killarney

Artist Name: Ciara Moore

Budget: £13,600



Title of Work: Vapourtrail

Form: Oil Paintings inspired by the people & locality.

Year: 2002

Scheme: Water Services

Location: Brosna & Knocknagoshel

Artist Name: Oliver Comerford

Budget: £28,000



Title of Work: An Fearann Fuar

Form: A school-based photography project featuring portraiture printed into small book format.

Year: 2002

Scheme: Water Services

Location: Farranfore

Artist Name: Martin Healy

Budget: €10,088



By Martin Healy

Title of Work: Arch

Year: 2003

Scheme: Road Improvement

Location: Roadside along: N21 Ballycarthy to Killally

GPS: 52°15'23"N 9°36'33"W

Artist Name: John Crowley

Material: Valentia Slate

Budget: €49,300



By Domnick Walsh

Title of Work: The River

Year: 2003

Scheme: Road Improvement

Location: Roadside along: N22 Bealagrellagh to Gortatlea

GPS: 52°13'44"N 9°34'36"W

Artist Name: Joe Neeson

Material: Stainless Steel & Wooden Planks

Budget: €26,700



By Domnick Walsh

Title of Work: Teampall fé Thuim

Year: 2004

Scheme: Water Services

Location: Ballyheigue Seafront

GPS: 52°23'21"N 9°50'8"W

Artist Name: Remco de Fouw

Material: White Granite

Budget: €38,000



Title of Work: The Avenue

Form: A full-length play based on the stories of local social housing residents, which was performed in St. John's Theatre by local amateur actors with the script published in hard copy.

Year: 2005

Scheme: Housing

Location: Listowel/Lixnaw

Artist Name: Christian O' Reilly

Budget: €37,300



Title of Work: Millfest

Form: Songwriting & (pop & rock) music workshops with secondary school students, to form six groups which took part in a concert in the community hall & produced a CD.

Year: 2005

Scheme: Housing

Location: Kilcolman, Milltown

Artist Name: Iain Archer & Songschool Ltd.

Budget: €21,000



Title of Work: Mapping Asdee

Form: The artist worked with primary school students to make a series of prints (etchings, dry points & mixed media) to create a visual map of the students' every day journey from home to school.

Year: 2005

Scheme: Water Services

Location: Asdee

Artist Name: Kate Buckley

Budget: €26,500



By Domnick Walsh

Title of Work: Teaching Miss Verbiest

Form: The artist worked with a group of teenagers who devised the storyline for a film & acted in it.

Year: 2006

Scheme: Housing

Location: Castleisland

Artist Name: Fresh Film Ltd.

Budget: €23,425

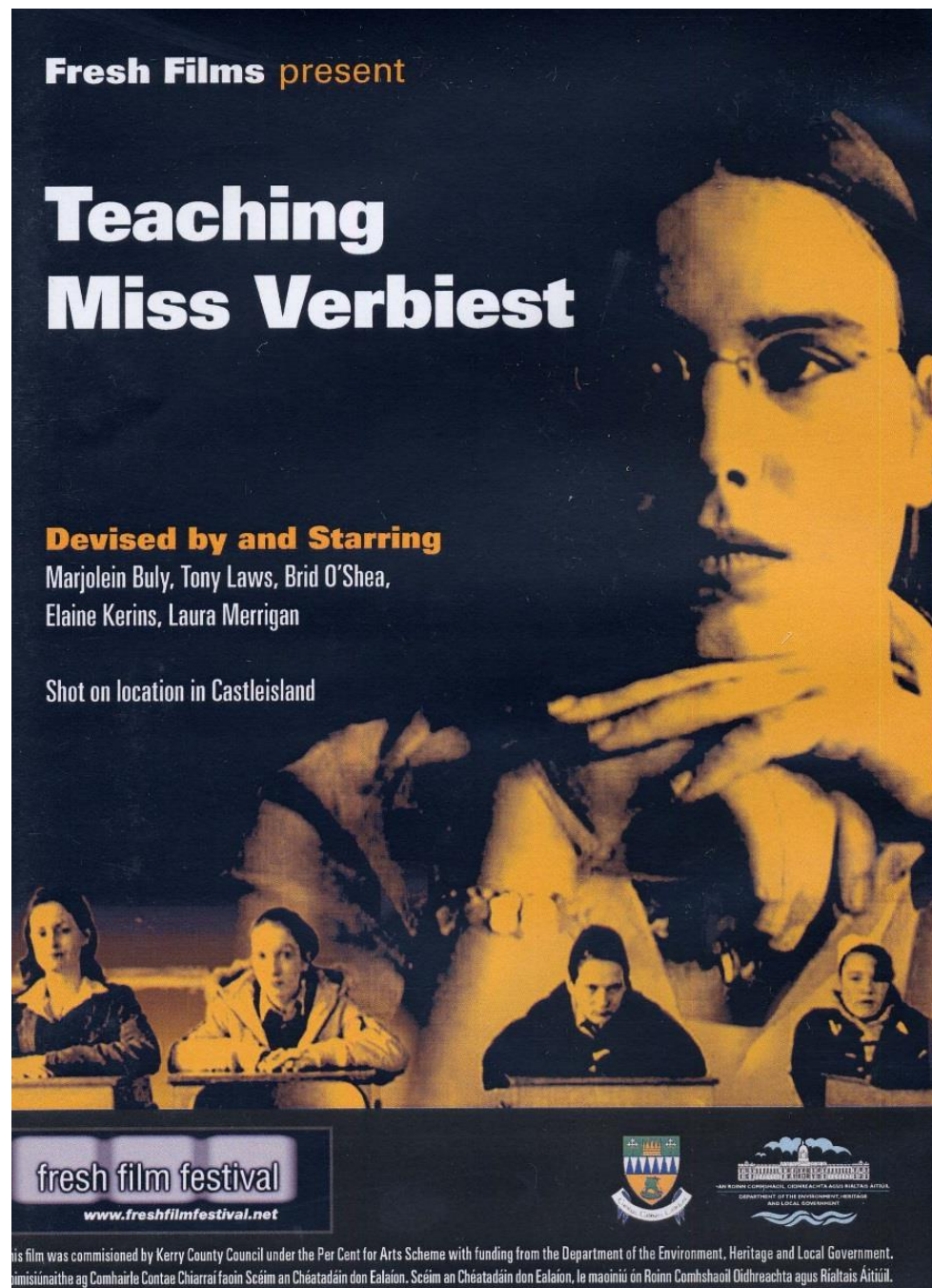

Title of Work: Amergin

Year: 2007

Scheme: Road Improvement

Location: Roadside along: N21 Castleisland to Abbeyfeale Road

GPS: 52°19'51"N 9°21'32"W

Artist Name: Ronan Halpin

Material: Corten Steel

Budget: €45,000



By Domnick Walsh

Title of Work: Kerry's Footballing Heroes

Year: 2007

Scheme: Road Improvement

Location: Clashlehane Roundabout, Tralee

GPS: 52°15'53"N 9°40'28"W

Artist Name: Mark Rode

Material: Bronze

Budget: €230,000



By Domnick Walsh

Title of Work: The Kingdom

Form: An interactive project using digital media to create a 3D version of Co. Kerry leading to an online multi-user environment for exploring the landscape, terrain, community & urbanism with architectural modelling of the villages & towns.

Year: 2007

Scheme: Housing

Location: Various (Pooling of funds from schemes in Moyvane, Tarbert, Furies/Currow, Knocknagoshel, Annascaul, Cahersiveen & Kilgarvan)

Artist Name: John Buckley & David Walker

Budget: €20,000



Title of Work: Cúirt Phiarais

Form: A book on language & identity including poetry by the artist & creative writing from workshops with the residents.

Year: 2007

Scheme: Housing

Location: Baile na Fheirtéaraigh, Dingle

Artist Name: Bríd Ní Mhóráin

Budget: €14,800

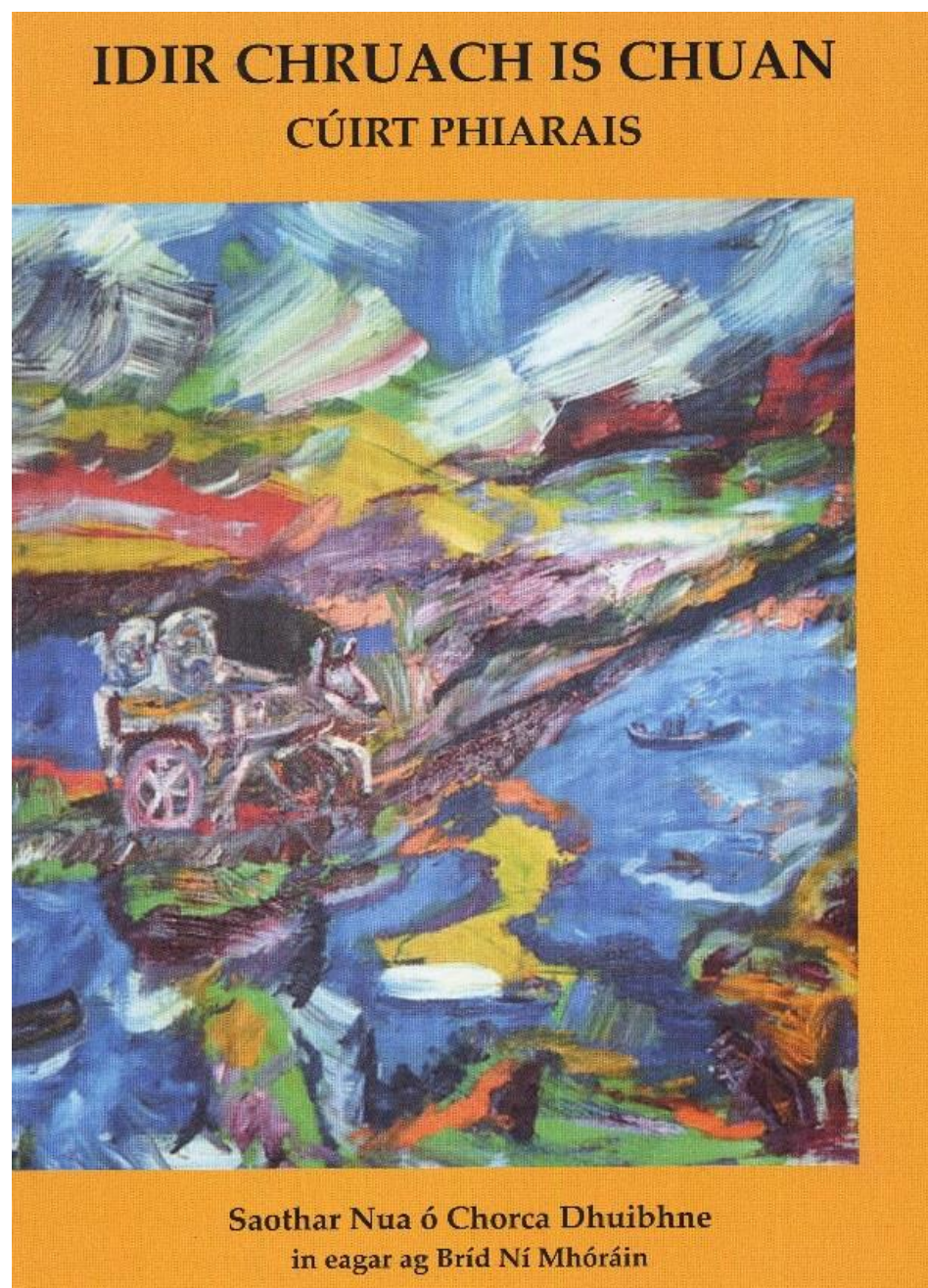

Title of Work: Athmhachnaimh (Reflections)

Form: The artist, together with Irish dancers from Siamsa Tíre, contemporary dancers & musicians, created a dance performance which focused on issues relating to immigration, & was performed in Siamsa Tíre, with extracts performed in Killorglin's Community Hall.

Year: 2007

Scheme: Housing

Location: Bansha, Killorglin

Artist Name: Catherine Young

Budget: €20,000



By Domnick Walsh

Title of Work: —

Year: 2008

Scheme: Housing

Location: Ballydribeen, Killarney

GPS: 52°4'14"N 9°30'54"W (approximate)

Artist Name: Martina Coyle

Budget: €30,000

Description: Six painted, abstract steel structures which are placed in different areas of the housing estate.

Title of Work: Bealach

Year: 2010

Scheme: Road Improvement

Location: Roadside along: N21 Castleisland Bypass

GPS: 52°14'33"N 9°29'8"W

Artist Name: John O' Connor

Material: Stainless Steel & Glass

Budget: €55,000



Title of Work: Dingle Hoarding Commission

Form: Eight paintings by different artists portraying Dingle & the surrounding area.

Year: 2010

Scheme: Water Services

Location: Dingle Harbour

Artist Name: Kieran McCloskey, Áine Ní Chiobháin, Deirdre McKenna, Carol Cronin, Bob O' Cathail, Helene Brennan, Laura Fitzgerald & Martine Moriarty.

Budget: €10,000



By Domnick Walsh

Title of Work: Time Layers

Year: 2010

Scheme: Water Services

Location: Coláiste na Sceilge, Caherciveen

GPS: 51°56'23"N 10°14'19"W

Artist Name: Sculpture Works Ltd. (Denis O'Connor & Bernardine Rutter)

Material: Stainless Steel

Budget: €36,000



Title of Work: Drawing the Water

Form: A storytelling research project with presentations & workshops, including both the young & old, on the imagined, historic & living memories of *The Spout* (a 16th Century public water supply scheme), which resulted in a short film.

Year: 2011

Scheme: Water Services

Location: Milltown

Artist Name: Pauline O'Connell (Film by Ciarán Walsh)

Budget: €22,500

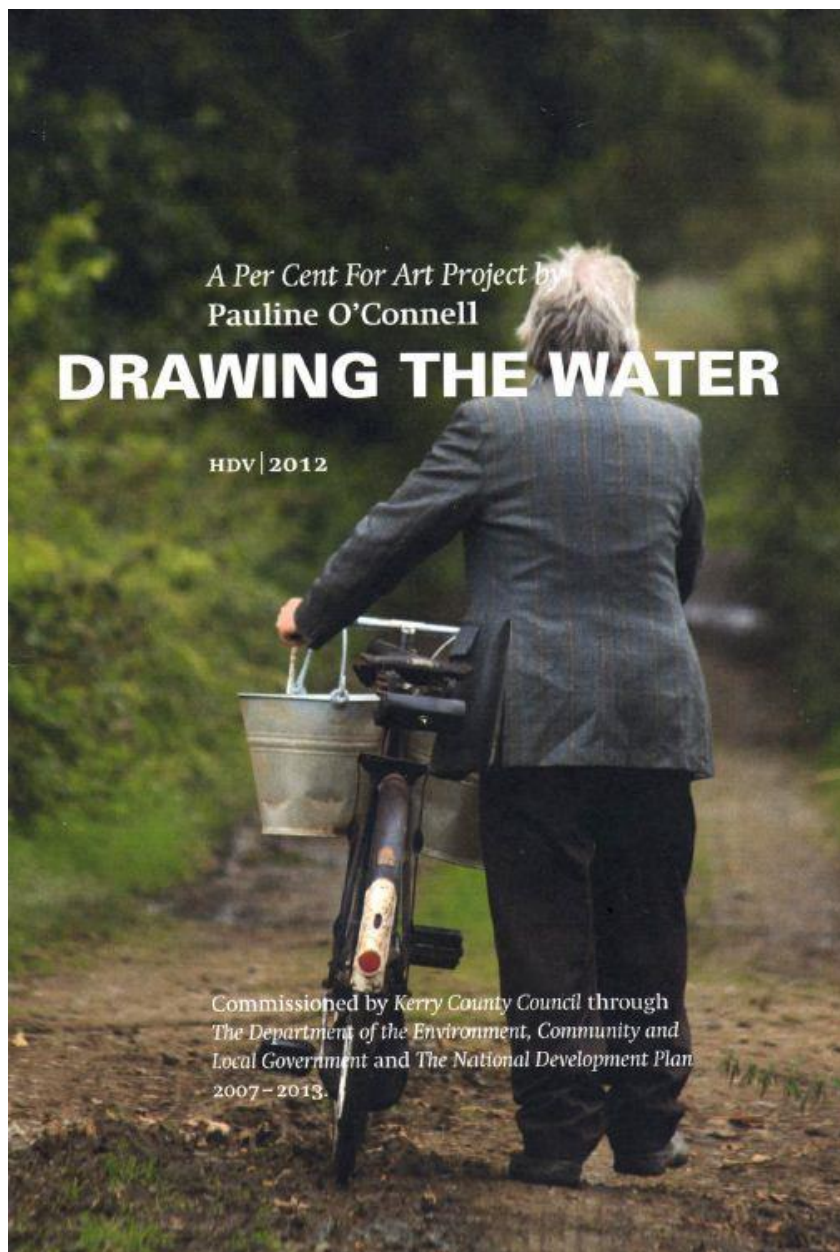

Title of Work: IKEA Butter Churn for Gneeveguilla

Form: The artist worked with the locals to manufacture a traditional butter churn & a firkin from two wooden tables & a stainless steel shelf from IKEA. Following this the locals worked together to churn a pat of butter which was placed in the firkin & ceremoniously buried in the bog to become preserved as bog butter.

Year: 2011

Scheme: Water Services

Location: Gneeveguilla

Artist Name: Gareth Kennedy

Budget: €22,500



Title of Work: The Baraduff Archive Project

Form: The artist examined materials in the Irish Folklore Commission about the locality, working with some of the original contributors & 5th & 6th class students along with contributions from natives living abroad. Together they compiled an archive of recordings, videos & photographs & a time capsule was created & sealed for 50 years. A website & publication documenting the process & containing the information also formed part of the project.

Year: 2011

Scheme: Water Services

Location: Barraduff

Artist Name: Augustine O' Donoghue

Budget: €22,500



By Joseph Carr

Title of Work: Homeland

Form: A permanent stained-glass artwork based on themed drawings & conversation workshops between the artist & the students.

Year: 2011

Scheme: Water Services

Location: Furies National School

Artist Name: Peter Young

Budget: €22,500



Title of Work: Fishing for Knowledge

Year: 2011

Scheme: Housing

Location: Cluain Na nAísling estate near Causeway National School

GPS: 52°24'46"N 9°43'59"W

Artist Name: James Hayes

Material: Bronze

Budget: €29,000



Title of Work: The Maid of Erin Project

Form: The opening of an exhibition & study centre during the summer dedicated to the artworks of local plasterer Pat McAuliffe, with archive material, a reading area, photographs & an audio-visual presentation, & the restoration of one of his most famous pieces.

Year: 2011

Scheme: Housing

Location: Listowel

Artist Name: Seán Lynch

Budget: €29,000



Title of Work: Lixnaw

Form: A book with photographs of the locality & residents.

Year: 2011

Scheme: Housing

Location: Lixnaw

Artist Name: Jackie Nickerson

Budget: €22,500



By Jackie Nickerson

Title of Work: Locals of Note – Lixnaw Schools Project

Form: The production of an educational resource based on the traditional music, song & dance culture & lore of North Kerry, with an education pack, of music & audio-visual material, available to local schools, to help students understand the local historical context of their geographical surroundings.

Year: 2011

Scheme: Housing

Location: Lixnaw

Artist Name: North Kerry Traditional Music Archive (NKTMA)

Budget: €8,500

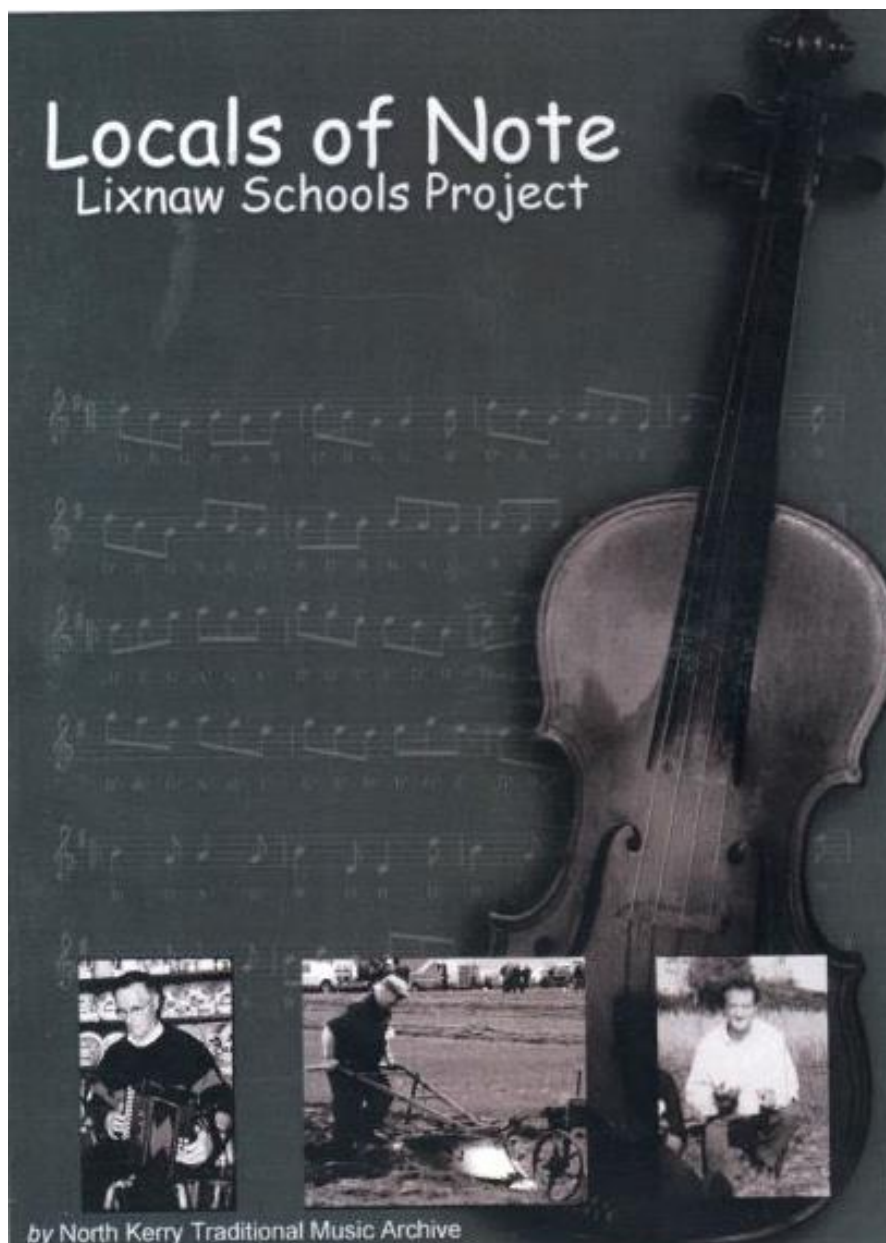

Title of Work: Chaplin, The Waterville Picture

Form: The production of a documentary film on Charlie Chaplin & his connection with the locality, which contained film clips of his classics, photographs & unseen footage from the Chaplin family archive.

Year: 2011

Scheme: Housing

Location: Waterville

Artist Name: Keeshla Communications Ltd.

Budget: €49,000



Title of Work: Joining the Dots

Form: An art/science project involving children in the community where they explored & interpreted constellations with the project culminating in a light projection installation.

Year: 2011

Scheme: Housing

Location: Ardferf National School

Artist Name: Anne Cleary & Denis Connolly

Budget: €56,500



Title of Work: Nest of Lace

Year: 2011

Scheme: Housing

Location: The Pier, Kenmare

GPS: 51°52'25"N 9°35'17"W

Artist Name: Lynn Kirkham

Material: Bronze

Budget: €51,000



Title of Work: The Rut

Year: 2011

Scheme: Housing

Location: Killarney Courthouse

GPS: 52°3'35"N 9°30'18"W

Artist Name: Don Cronin

Material: Bronze

Budget: €68,000



By Domnick Walsh

Title of Work: Ard na Gréine

Year: 2011

Scheme: Housing

Location: Ard na Gréine estate, Dingle

GPS: 52°8'45"N 10°15'50"W (approximate)

Artist Name: Eithne Ring & Liam Lavery

Material: Bronze

Budget: €24,000



Title of Work: Sea Form

Year: 2011

Scheme: Housing

Location: Dingle Marina

GPS: 52°8'22"N 10°16'36"W

Artist Name: Joe Neeson

Material: Polyurethane Resin, Stainless Steel, LED Lighting

Budget: €48,500



Title of Work: Rose of Tralee Sculpture

Year: 2014

Scheme: Road Improvement

Location: N70 Tralee Bypass

GPS: 52°15'24"N 9°40'42"W

Artist Name: Rory Breslin

Material: Bronze

Budget: €74,000



By Domnick Walsh

Title of Work: Áarthach Dána

Year: 2016

Scheme: Water Services

Location: Waterville

GPS: 51°49'32"N 10°10'19"W

Artist Name: Holger Lönze

Material: Bronze

Budget: €48,000

